

15°30'0"E

16°0'0"E

16°30'0"E

17°0'0"E

17°30'0"E

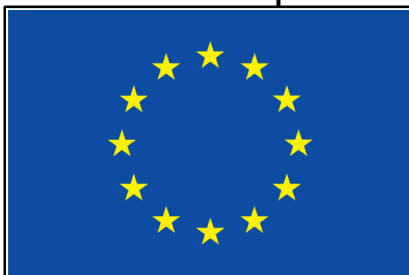

EUROPEAN UNION

European Regional Development Fund

CONNECTING NATURE ATCZ
project area

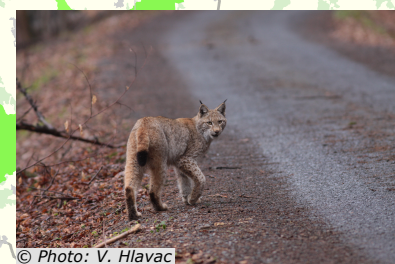

Wildlife Corridors between Czechia and Austria - detail of Jihomoravský Kraj

Interreg
EUROPEAN UNION
Austria-Czech Republic

European Regional Development Fund

- Core Area / Jádrová Oblast / Kernbereich
- Wildlife Corridor / Migrační Koridory / Wildtier Korridor
- Critical Site / Kritické Místo / Engstelle
- Critical Section / Kritický úsek / Engstelle
- Road / Silnice / Straße
- Borders / Hranice / Grenzen:
 - State / Stát / Staat
 - Federal state / Spolková republika / Bundesland (AT) ; Region / Kraj / Region (CZ)

Třebíč

Brno



Znojmo

Hodonín

Wildlife corridors between Czechia and Austria 2020.
Project Crossborder Habitat Network and Management -
Connecting Nature AT-CZ (ConNat AT-CZ)

Organisations responsible for the map:

- NCA CR
(Nature Conservation Agency of the Czech Republic)
- BOKU
(University of Natural Resources and Life Sciences, Vienna, Austria)

Background orientation map is based on

© Land cover: Corine Land Cover (CLC) 2018, Version 2020_20u1
of the European Environment Agency (EEA)

© Roads: from OpenStreetMap contributors available from
<https://www.openstreetmap.org>

Map Projection: EPSG 32633 UTM N33 with WGS84 ellipsoid

1:500 000

0 10 20 40 km

**CONNECTING
NATURE**
ATCZ

Ministerstvo životního prostředí

**AGENTURA OCHRANY
PŘÍRODY A KRAJINY
ČESKÉ REPUBLIKY**

**Federal Ministry
Republic of Austria
Agriculture, Regions
and Tourism**

BOKU Universität für
Bodenkultur, Wien

Thayatal



Jihočeský Kraj

Kraj Vysočina

**ÖSTERREICHISCHE
BUNDESFORSTE**



NATURLAND NIEDERÖSTERREICH
Einzigartig. Vielseitig. Schützenswert.



15°30'0"E

16°0'0"E

16°30'0"E

17°0'0"E

17°30'0"E

49°30'0"N

49°0'0"N

48°30'0"N

49°30'0"N

49°0'0"N

48°30'0"N